SONY

PCS-VCS60

HD multipoint connection unit

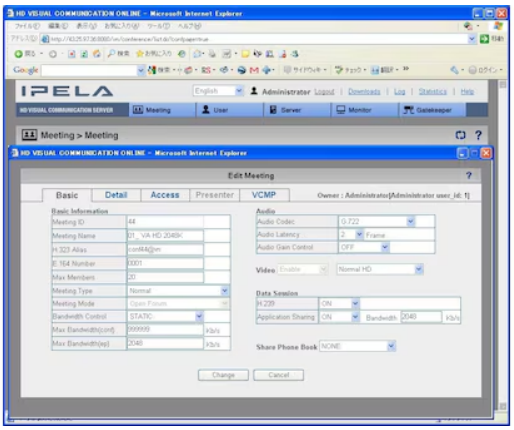

Overview

HD multipoint connection unit that complies with the H.323 protocol

The PCS-VCS60 is an HD Multipoint Connection Unit allowing easy expansion for videoconferences of up to 500 sites in HD quality video. It allows for multiple screen layout, with up to 16 splits and features continuous presence mode with voice activated switching. The unit supports mixed HD/SD environments. The package is configured with 60 licences.

Up to 60 licences

Expand videoconferences to 500 sites.

Features

Up to 60 licences
The Multipoint Connection Unit package configuration allows for up to 60 licences.

Expand videoconferences to 500 sites
The PCS VCS60 allows videoconference connections to up to 500 sites.

Supports both HD and SD
The PCS VCS60 supports high definition as well as standard definition environments.

Multiple screen layout
The Multipoint Connection Unit allows for up to 16 screen splits.

Complies with H.323 protocol
The PCS-VCS60 is in complete compliance with the H.323 protocol.

Gallery

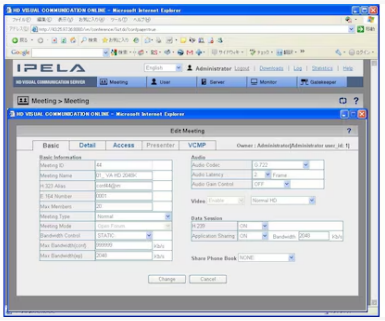

© 2004 - 2026 Sony Corporation. All rights reserved. Reproduction in whole or in part without written permission is prohibited. Features and specifications are subject to change without notice. The values for mass and

dimension are approximate. All trademarks are the property of their respective owners.

Export PDF : November 26 2026